

33,344 sq. ft. bldg area total
 225 spaces req'd.
 73 provided
 require 150 additional spaces per code

R.J. DR. MANAHAN, MD.
 PLOT PLAN OF
 KROGER-SEARS & FORD BUILDINGS
 DRAWN BY MEL LANZER, C.O. 20.
 2266 N. SCOTT ST. NAPOLEON, OHIO
 DATE 3-23-67 REVISED 7/1/71
 REVISED 4/1/76 JK

1" = 20'-0"
 1304 SOUTH ST

CITY OF NAPOLEON
 BUILDING DEPT.
 Plan Approval
 By *Red* Date 5/5/78
 WITH ADDENDUM

SCALE: 1" = 20'- FEET

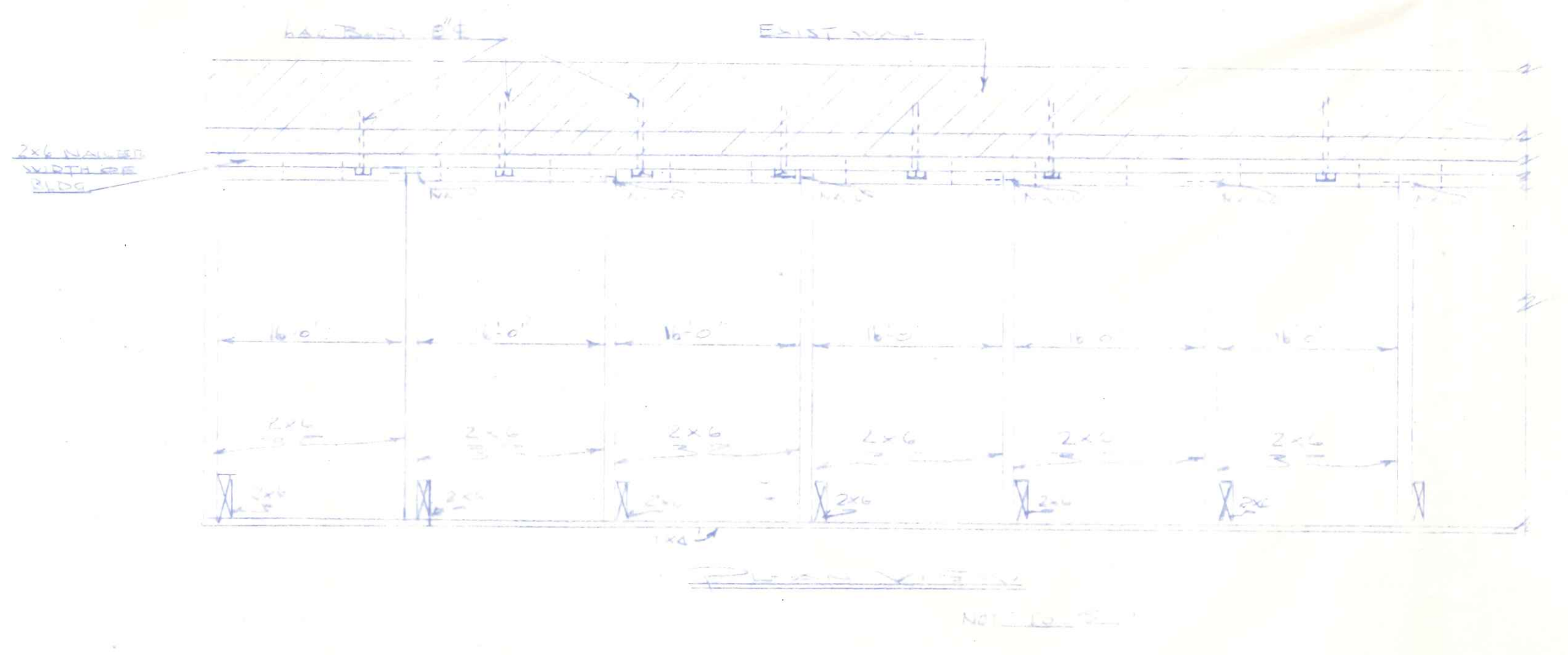
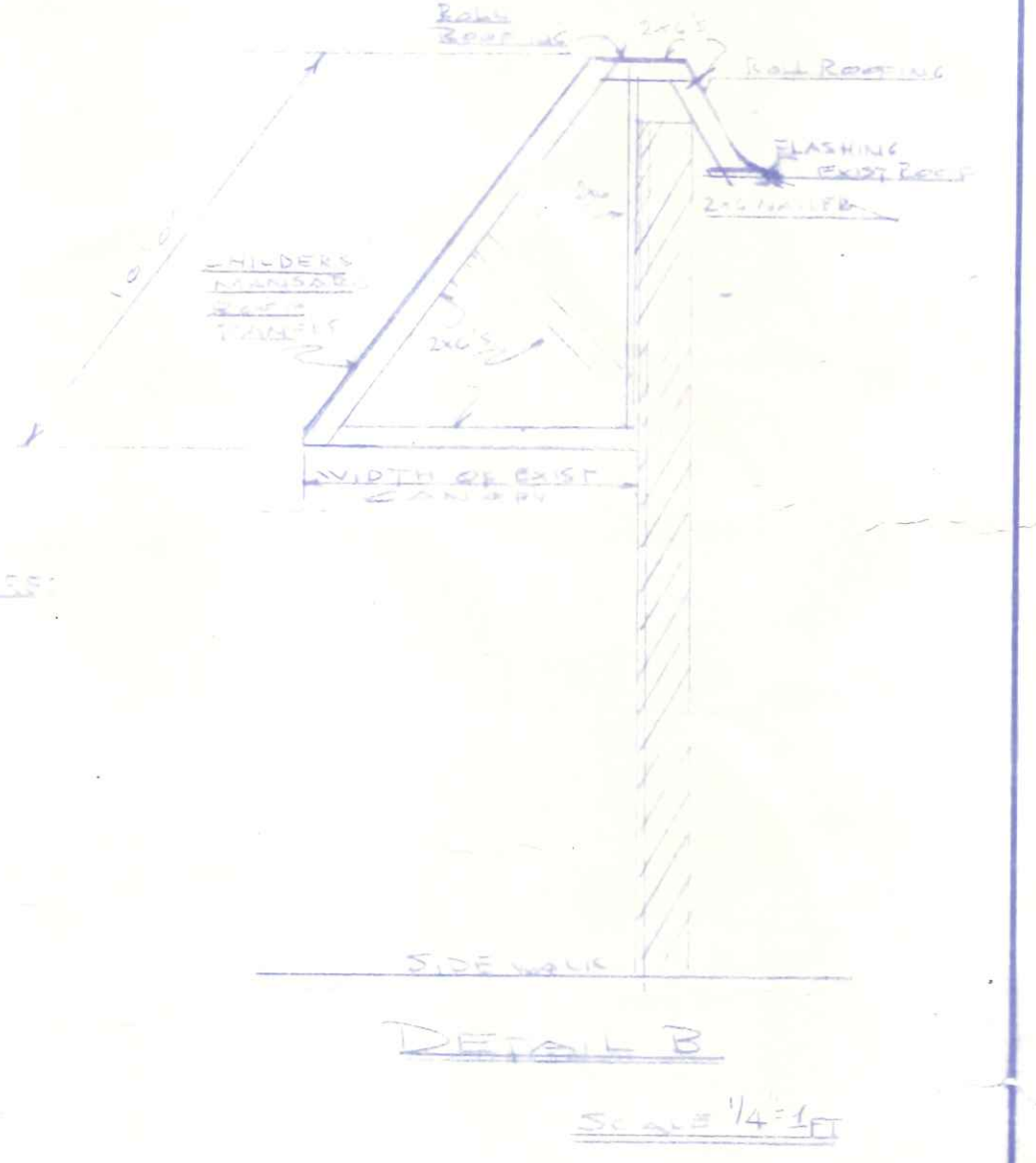
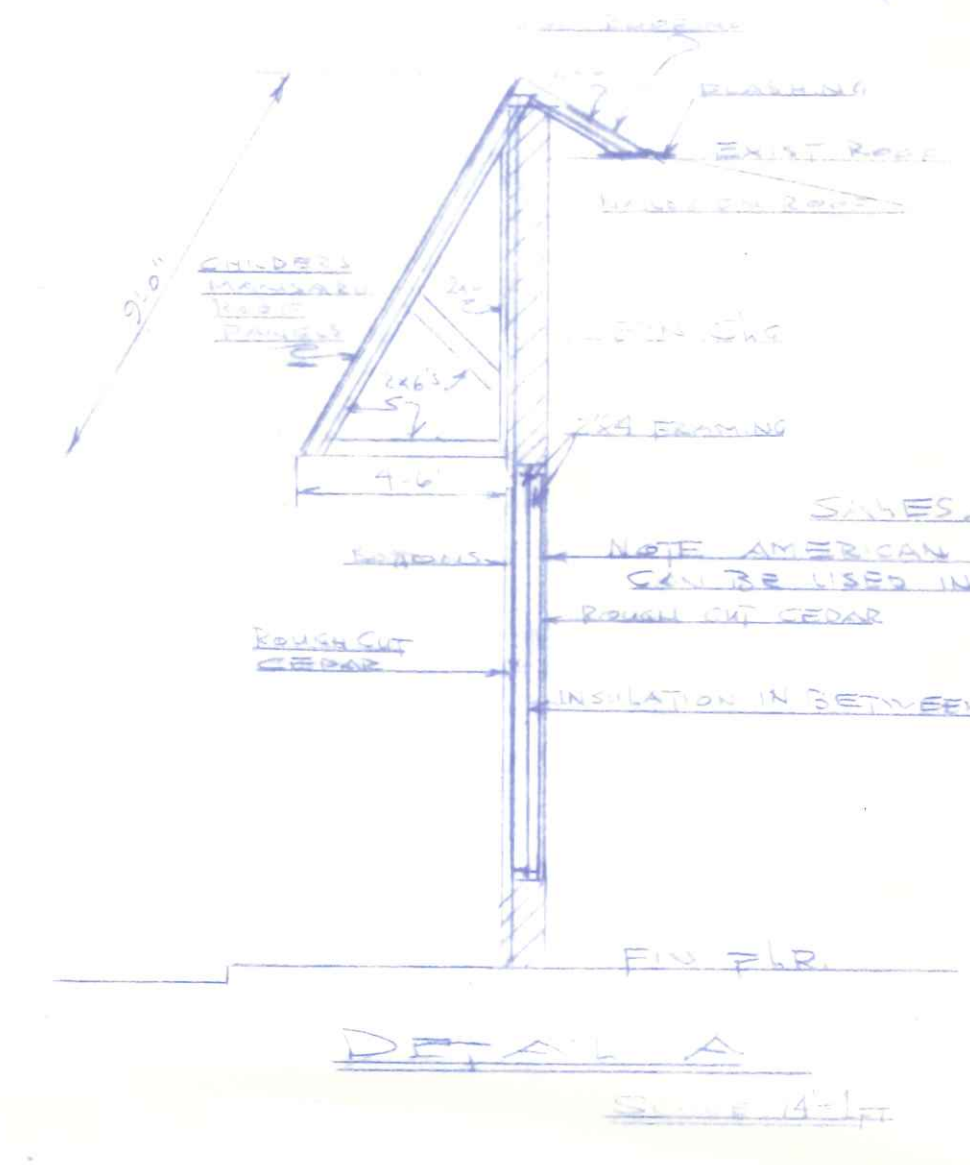
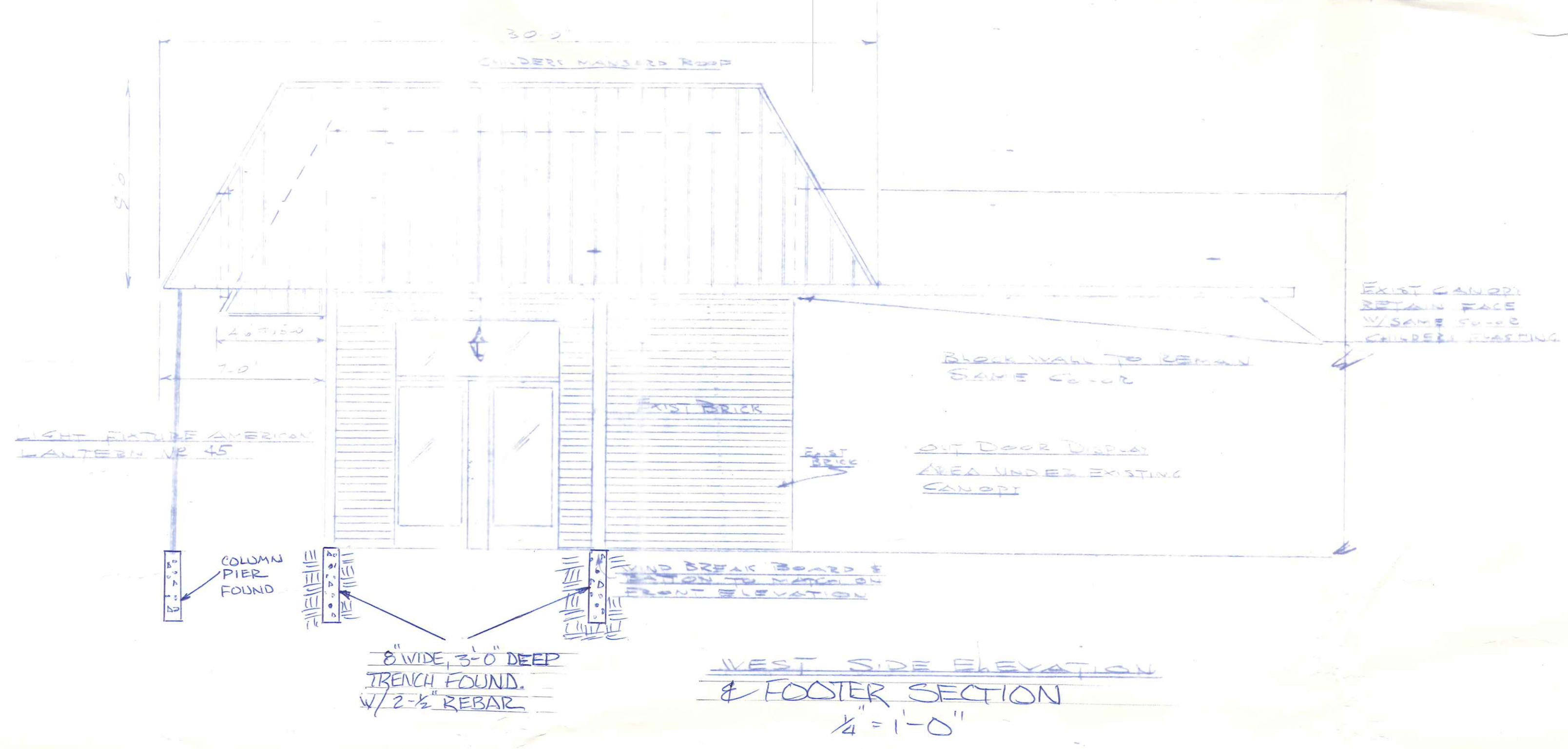
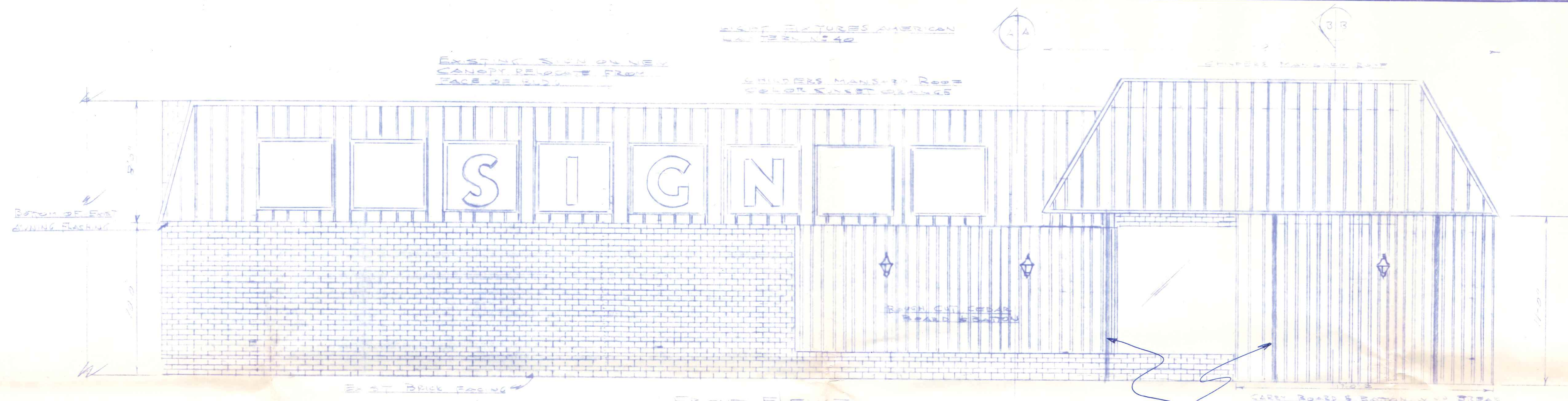

NADLES FOODLAND NADLES FOODLAND		
SCALE: 1/4"=1'-0"	APPROVED BY:	DRAWN BY: DMS
DATE: 4-28-77		REVISED:
BY: [Signature]		
BIDS EXTERIOR RENOVEL		
		DRAWING NUMBER: 42177A

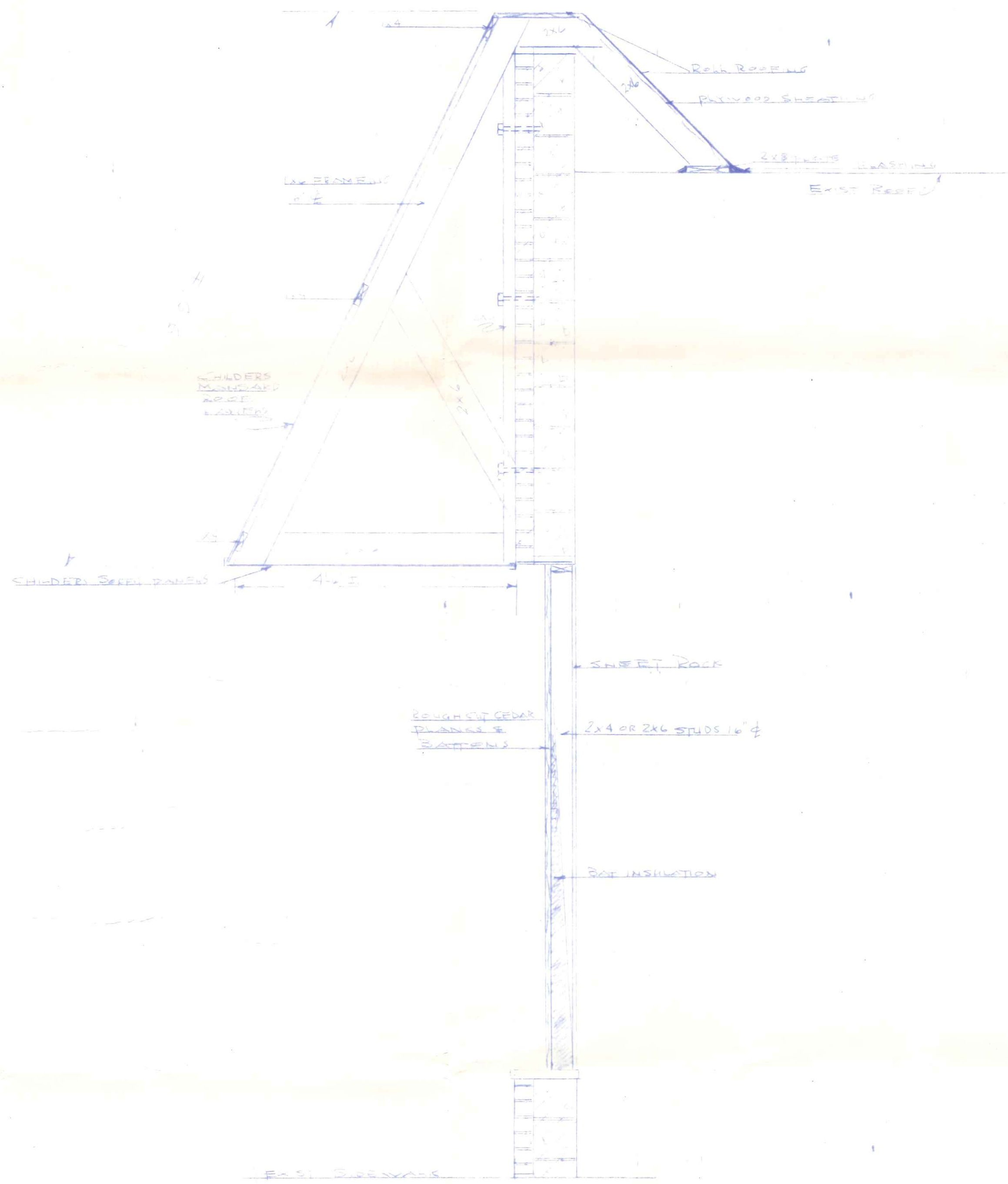

DETAIL A
SCALE 3/4"=1'-0"

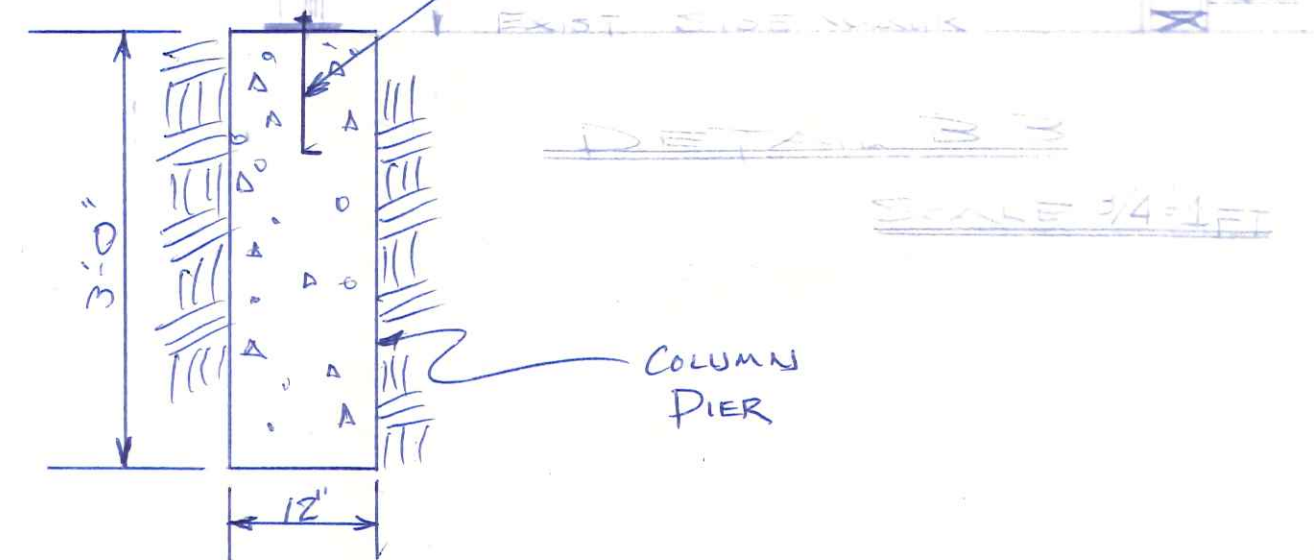
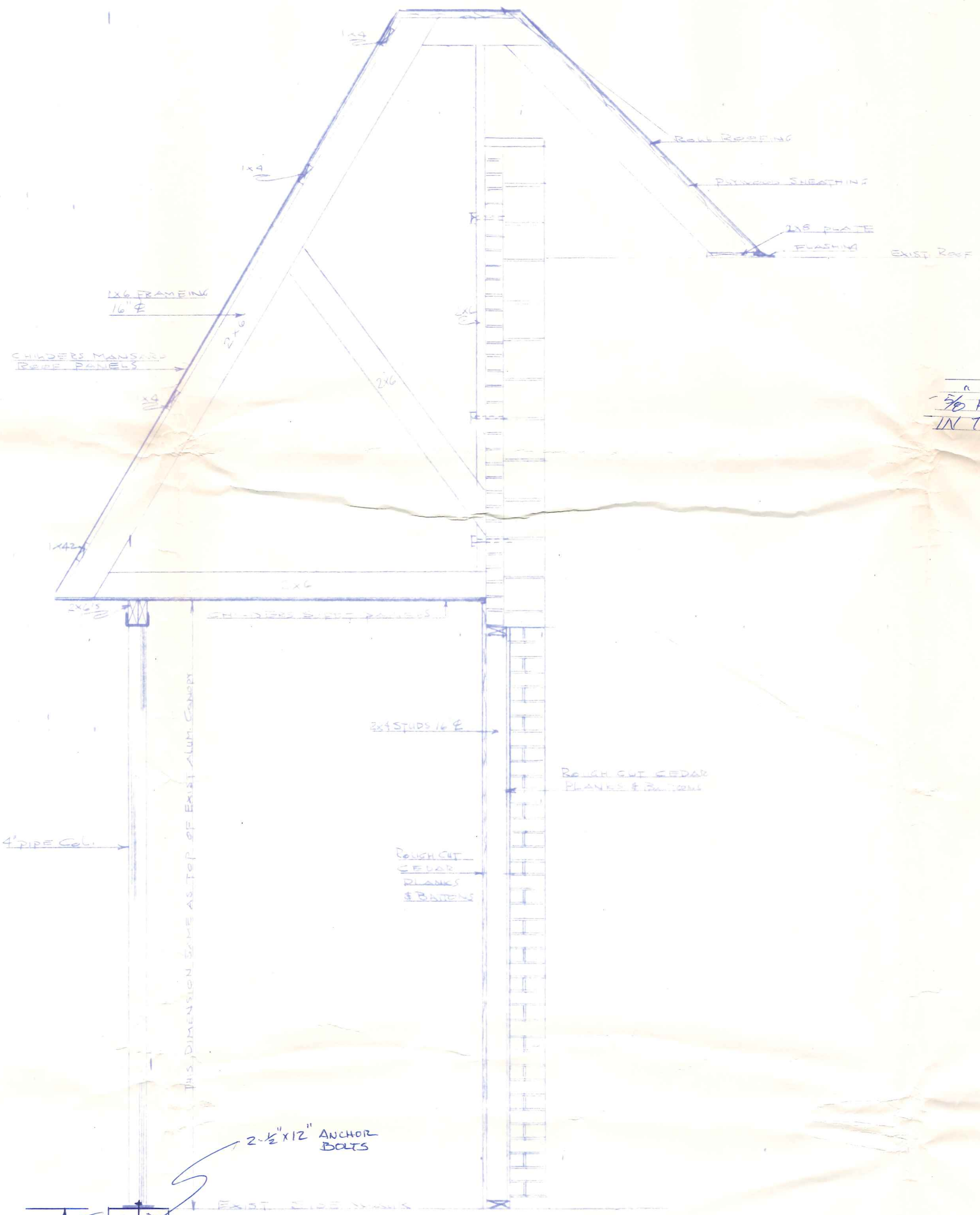

NOTE:
A FIRE STOP, CONSISTING OF 2 LAYERS OF 5/8\"/>

RECEIVED
APR 18 1978
MEL LANZER CO.

NATHAN PRODUCTIONS NATHAN PRODUCTIONS		
SCALE: 3/4"=1'-0"	APPROVED BY:	DRAWN BY: [Signature]
DATE: 5-2-78		REVISED:
NATHAN PRODUCTIONS 2100 EAST 10TH AVENUE		
DRAWING NUMBER:		4217A